

Patient report

Bio-Rad DATE: 10/01/2019
D-10 TIME: 06:52 PM
S/N: #DJ4I016123 Software version: 4.30-2
Sample ID: 10576439
Injection date 10/01/2019 06:31 PM
Injection #: 54 Method: HbA1c
Rack #: --- Rack position: 10

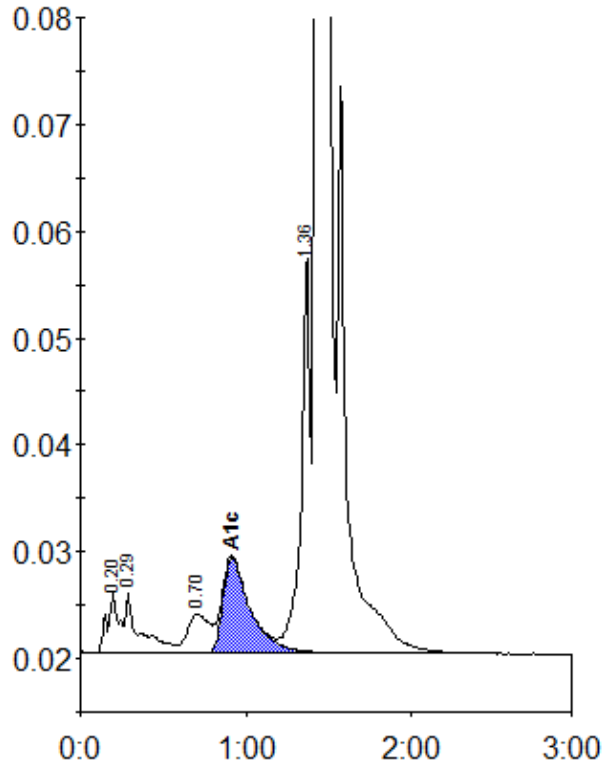

Peak table - ID: 10576439

Peak	R.time	Height	Area	Area %
A1a	0.20	5837	27337	1.0
A1b	0.29	5706	35275	1.3
LA1c/CHb-1	0.70	3646	33591	1.3
A1c	0.91	8963	104225	5.8
P3	1.36	37559	137079	5.2
A0	1.43	672059	2293053	87.2
Total Area:	2630560			

Concentration:	%
A1c	5.8